

© Crown copyright and database rights 2016 Ordnance Survey 100018668



Application No. P15/S4140/FUL

1:560 scale



South Oxfordshire District Council is licensed to use Ordnance Survey mapping for its own business use as a member of the Public Sector Mapping Agreement.

Persons viewing this mapping should contact Ordnance Survey copyright for advice where they wish to use Ordnance Survey mapping for their own use.



0 12

NOTE:
ALL DIMENSIONS MUST BE CHECKED ON SITE AND NOT SCALED FROM THIS
DRAWING.
FOR USE IN PRECISE NAMED LOCATION ONLY. COPYRIGHT RESERVED.



Lime Tree Road

Croft House

Jessamine Cottage

line of dwelling approved under application ref: P15/S2067/FUL

existing access retained

existing parking and turning area to Croft House retained

existing building to be demolished shown hatched

proposed new driveway and parking

existing tree removed shown dotted

proposed new dwelling

existing building to be demolished shown hatched

line of existing greenhouse & site features to be removed shown dotted

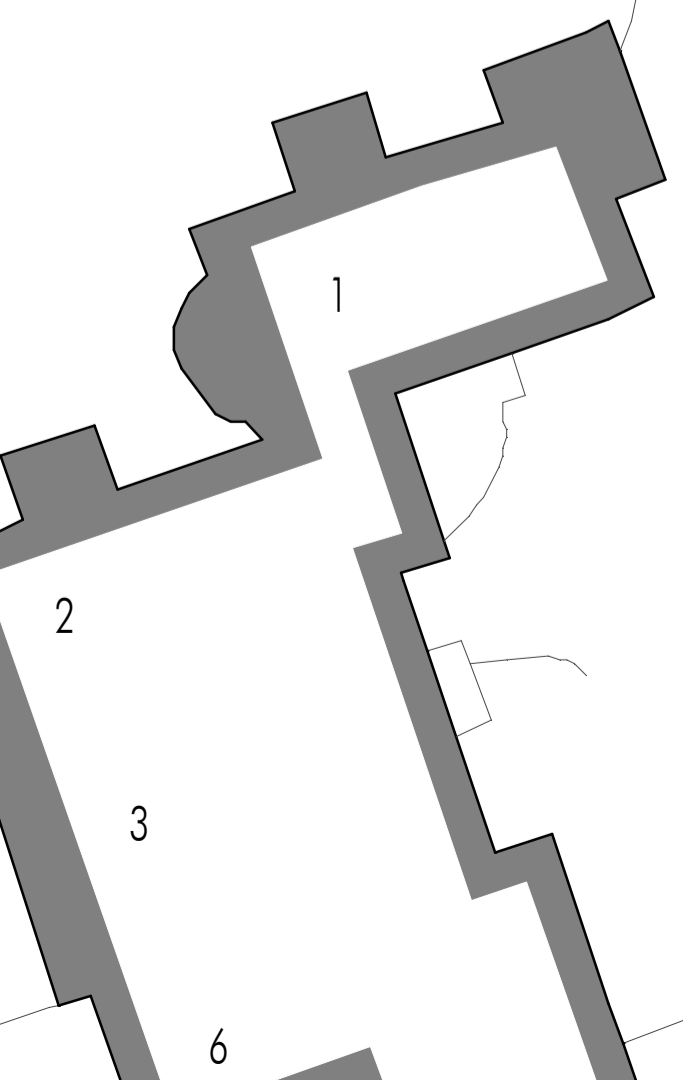

Appendix 2

rev B 27.01.16 position of house revised status

PLANNING

PROJECT TITLE
PROPOSED NEW DWELLING
LAND ADJ. CROFT HOUSE
LIME TREE ROAD, GORING

DRAWING TITLE
PROPOSED SITE PLAN

CLIENT NAME
MR & MRS HATCH

FIRST ISSUED OCT '15 DRAWN TW SCALE 1:200 @ A2

JOB/DRAWING NO/REVISION
15052 - P11B

The Studio, 70 Church Road, Wheatley, Oxford, OX33 1LZ
01865 873936 | info@andersonorr.com | www.andersonorr.com

Anderson Orr
Architects

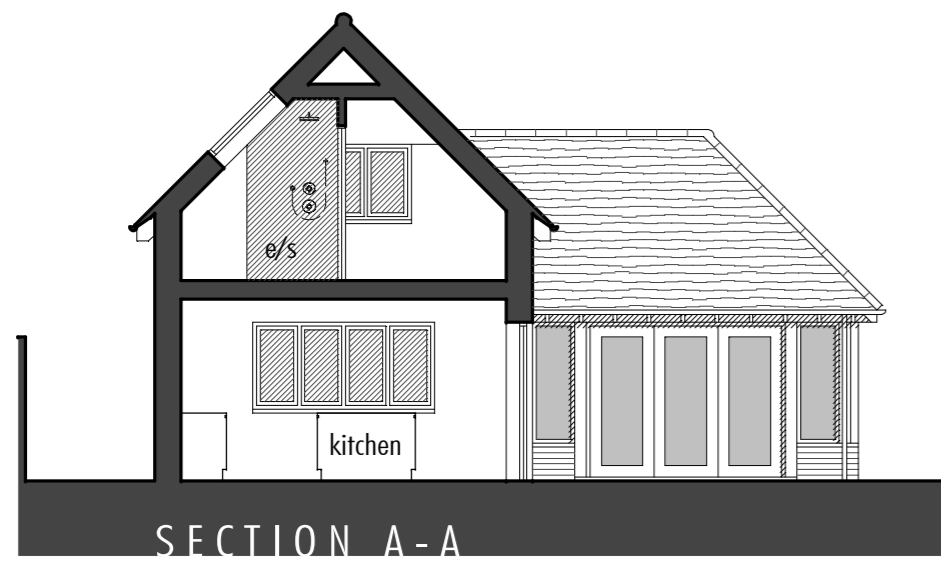
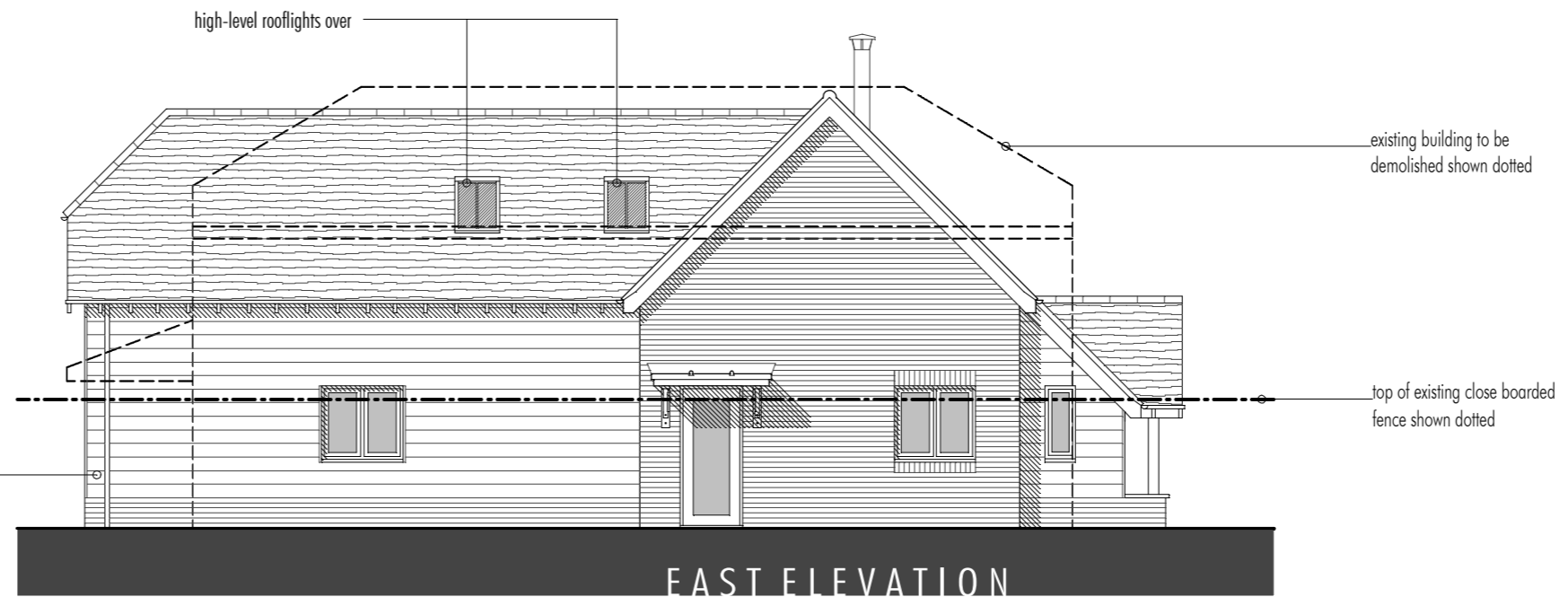
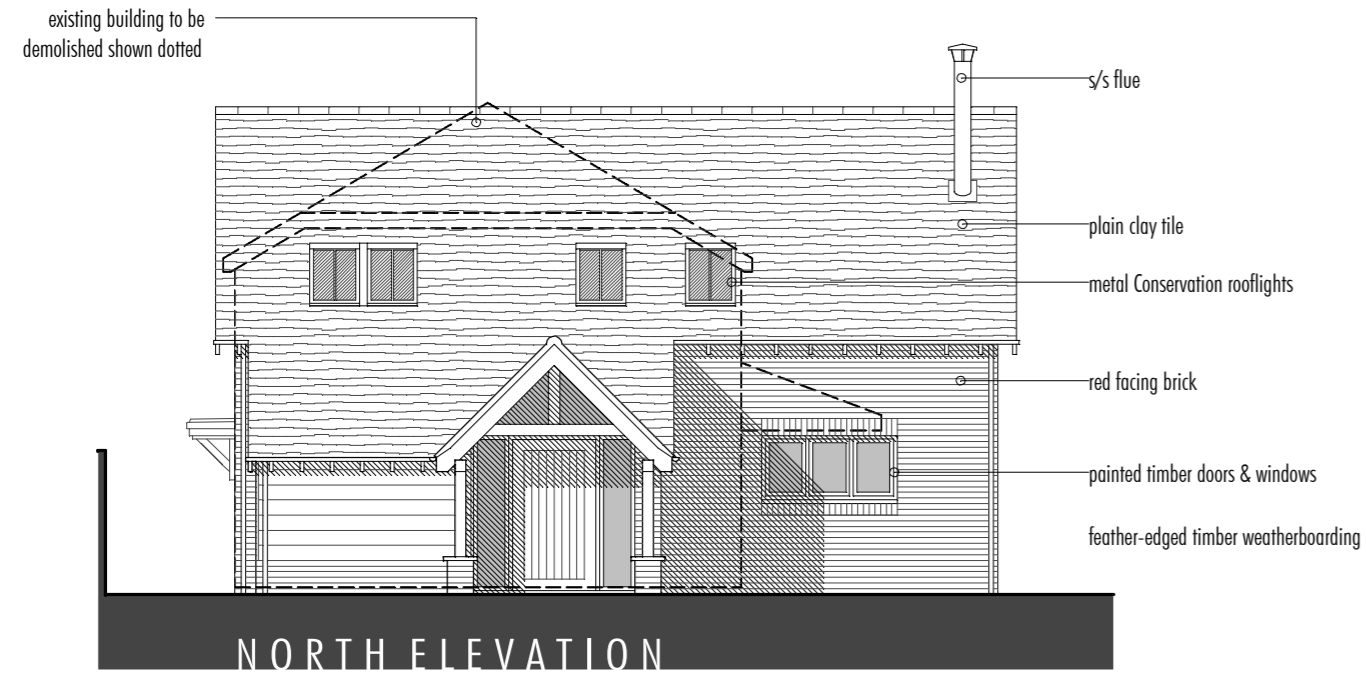

rev A 27.01.16 position of house revised

status

PLANNING

project title
PROPOSED NEW DWELLING
LAND ADJ. CROFT HOUSE
LIME TREE ROAD, GORING

drawing title
ELEVATIONS AS PROPOSED

client name
MR & MRS HATCH

first issued OCT '15 drawn TW scale 1:100 @ A2

job/drawing no/revision

15052 - P13A

The Studio, 70 Church Road, Wheatley, Oxford, OX33 1LZ
01865 873936 | info@andersonorr.com | www.andersonorr.com



STREET ELEVATION

CROFT COTTAGE

PROPOSED DWELLING

CROFT HOUSE

rev A 27.01.16 position of house revised

PLANNING

project title
PROPOSED NEW DWELLING
LAND ADJ. CROFT HOUSE
LIME TREE ROAD, GORING

drawing title
STREET ELEVATION AS PROPOSED

client name
MR & MRS HATCH

first issued OCT '15 drawn TW scale 1:100 @ A2

job/drawing no/revision
15052 - P14 - A

The Studio, 70 Church Road, Wheatley, Oxford, OX33 1LZ
01865 873936 | info@andersonorr.com | www.andersonorr.com

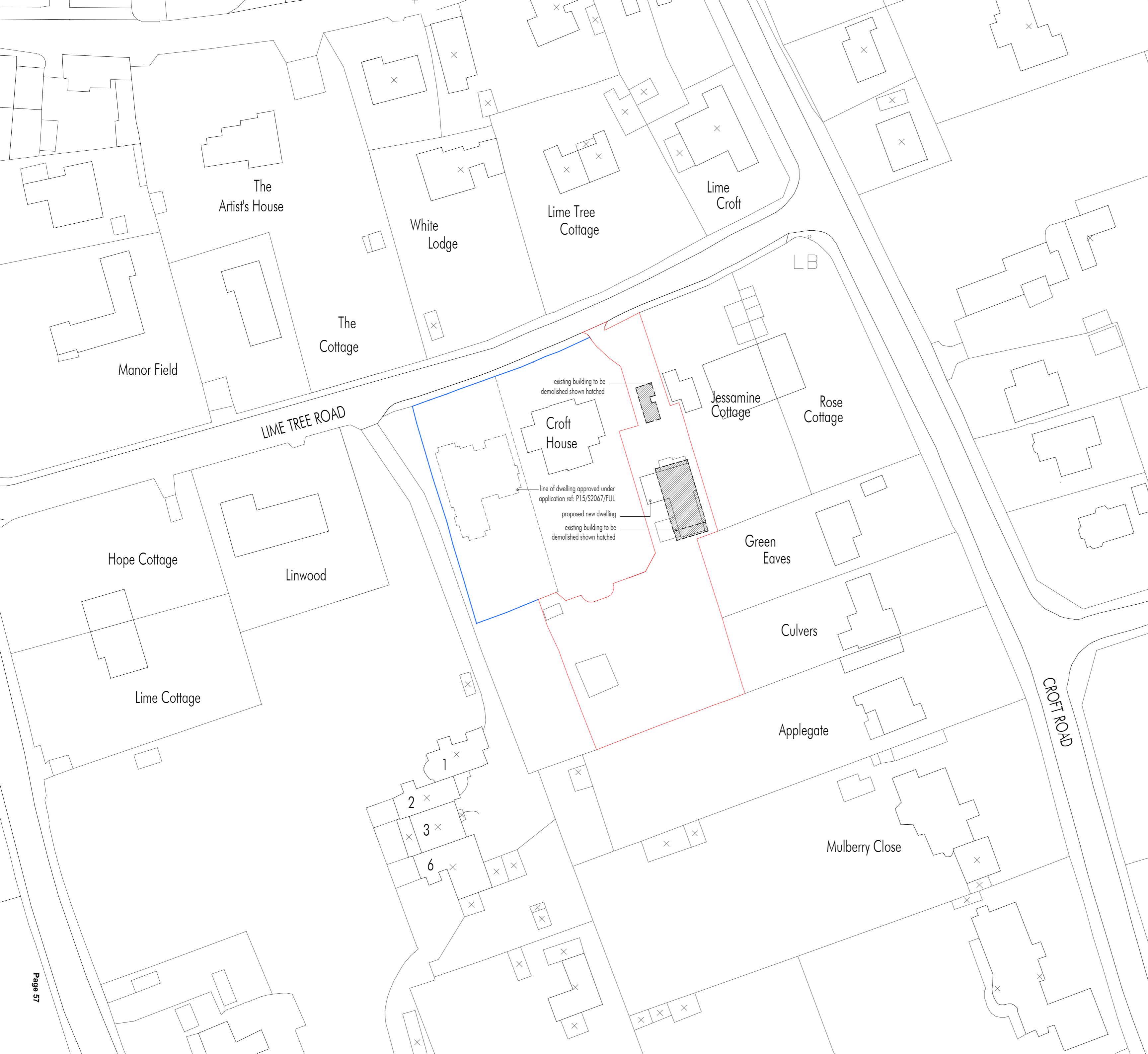

rev A 27.01.16 house re sited
status

PLANNING

project title
PROPOSED NEW DWELLING
LAND ADJ. CROFT HOUSE
LIME TREE ROAD, GORING

drawing title
PROPOSED BLOCK PLAN

client name
MR & MRS HATCH

first issued OCT '15 drawn TW scale 1:500 @ A2
job/drawing no/revision

15052 - P10B

The Studio, 70 Church Road, Wheatley, Oxford, OX33 1LZ
01865 873936 | info@andersonorr.com | www.andersonorr.com

This page is intentionally left blank